

# Mirror Theater Greensboro, VT

Prepared for/  
Greensboro Arts Alliance & Residency  
Application for Conditional Use Permit

Prepared by / H3 Hardy Collaboration Architecture, LLC  
August 07, 2014  
Revised / October 23, 2015

---

**H3**



# H3

## Exterior Rendering

Mirror Theater// Greensboro, VT// Application for Conditional Use Permit// October 23, 2015

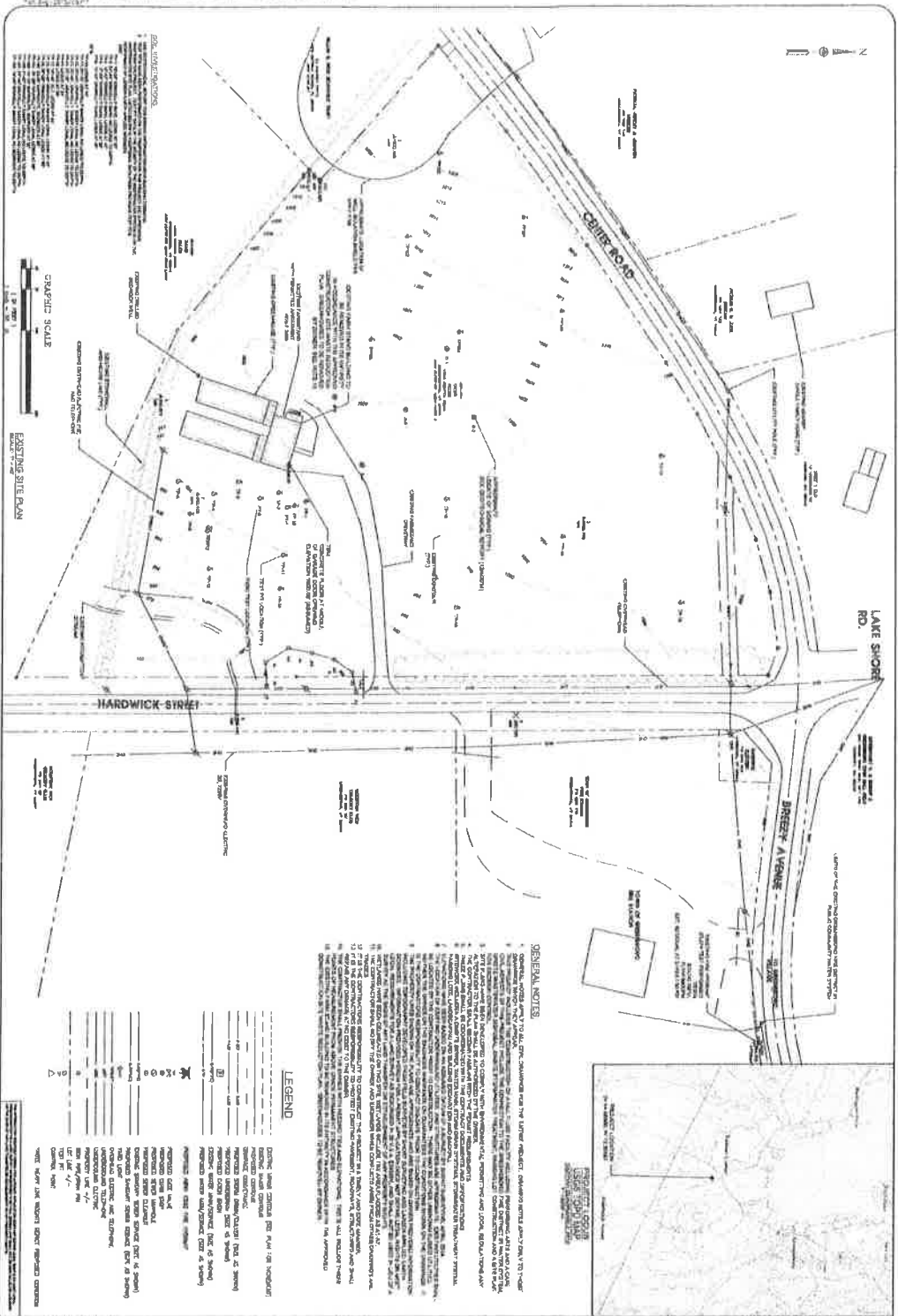

**GENERAL NOTES**

1. THE INFORMATION CONTAINED HEREIN IS BASED ON THE RECORD DRAWINGS AND FIELD SURVEY DATA PROVIDED TO THE ENGINEER BY THE CLIENT. THE ENGINEER HAS CONDUCTED VISUAL GENERAL VERIFICATION OF THE INFORMATION PROVIDED TO HIM BY THE CLIENT AND HAS FOUND IT TO BE REASONABLY ACCURATE.
2. THE ENGINEER HAS CONDUCTED VISUAL GENERAL VERIFICATION OF THE INFORMATION PROVIDED TO HIM BY THE CLIENT AND HAS FOUND IT TO BE REASONABLY ACCURATE.
3. THE ENGINEER HAS CONDUCTED VISUAL GENERAL VERIFICATION OF THE INFORMATION PROVIDED TO HIM BY THE CLIENT AND HAS FOUND IT TO BE REASONABLY ACCURATE.
4. THE ENGINEER HAS CONDUCTED VISUAL GENERAL VERIFICATION OF THE INFORMATION PROVIDED TO HIM BY THE CLIENT AND HAS FOUND IT TO BE REASONABLY ACCURATE.
5. THE ENGINEER HAS CONDUCTED VISUAL GENERAL VERIFICATION OF THE INFORMATION PROVIDED TO HIM BY THE CLIENT AND HAS FOUND IT TO BE REASONABLY ACCURATE.
6. THE ENGINEER HAS CONDUCTED VISUAL GENERAL VERIFICATION OF THE INFORMATION PROVIDED TO HIM BY THE CLIENT AND HAS FOUND IT TO BE REASONABLY ACCURATE.
7. THE ENGINEER HAS CONDUCTED VISUAL GENERAL VERIFICATION OF THE INFORMATION PROVIDED TO HIM BY THE CLIENT AND HAS FOUND IT TO BE REASONABLY ACCURATE.
8. THE ENGINEER HAS CONDUCTED VISUAL GENERAL VERIFICATION OF THE INFORMATION PROVIDED TO HIM BY THE CLIENT AND HAS FOUND IT TO BE REASONABLY ACCURATE.
9. THE ENGINEER HAS CONDUCTED VISUAL GENERAL VERIFICATION OF THE INFORMATION PROVIDED TO HIM BY THE CLIENT AND HAS FOUND IT TO BE REASONABLY ACCURATE.
10. THE ENGINEER HAS CONDUCTED VISUAL GENERAL VERIFICATION OF THE INFORMATION PROVIDED TO HIM BY THE CLIENT AND HAS FOUND IT TO BE REASONABLY ACCURATE.



**LEGEND**

Symbol	Description
--- (Dashed line)	Proposed Right of Way
---	Proposed Easement
---	Proposed Setback
---	Proposed Utility
---	Proposed Other
---	Proposed Building Footprint
---	Proposed Parking
---	Proposed Other

**GENERAL NOTES**

1. THE INFORMATION CONTAINED HEREIN IS BASED ON THE RECORD DRAWINGS AND FIELD SURVEY DATA PROVIDED TO THE ENGINEER BY THE CLIENT. THE ENGINEER HAS CONDUCTED VISUAL GENERAL VERIFICATION OF THE INFORMATION PROVIDED TO HIM BY THE CLIENT AND HAS FOUND IT TO BE REASONABLY ACCURATE.
2. THE ENGINEER HAS CONDUCTED VISUAL GENERAL VERIFICATION OF THE INFORMATION PROVIDED TO HIM BY THE CLIENT AND HAS FOUND IT TO BE REASONABLY ACCURATE.
3. THE ENGINEER HAS CONDUCTED VISUAL GENERAL VERIFICATION OF THE INFORMATION PROVIDED TO HIM BY THE CLIENT AND HAS FOUND IT TO BE REASONABLY ACCURATE.
4. THE ENGINEER HAS CONDUCTED VISUAL GENERAL VERIFICATION OF THE INFORMATION PROVIDED TO HIM BY THE CLIENT AND HAS FOUND IT TO BE REASONABLY ACCURATE.
5. THE ENGINEER HAS CONDUCTED VISUAL GENERAL VERIFICATION OF THE INFORMATION PROVIDED TO HIM BY THE CLIENT AND HAS FOUND IT TO BE REASONABLY ACCURATE.
6. THE ENGINEER HAS CONDUCTED VISUAL GENERAL VERIFICATION OF THE INFORMATION PROVIDED TO HIM BY THE CLIENT AND HAS FOUND IT TO BE REASONABLY ACCURATE.
7. THE ENGINEER HAS CONDUCTED VISUAL GENERAL VERIFICATION OF THE INFORMATION PROVIDED TO HIM BY THE CLIENT AND HAS FOUND IT TO BE REASONABLY ACCURATE.
8. THE ENGINEER HAS CONDUCTED VISUAL GENERAL VERIFICATION OF THE INFORMATION PROVIDED TO HIM BY THE CLIENT AND HAS FOUND IT TO BE REASONABLY ACCURATE.
9. THE ENGINEER HAS CONDUCTED VISUAL GENERAL VERIFICATION OF THE INFORMATION PROVIDED TO HIM BY THE CLIENT AND HAS FOUND IT TO BE REASONABLY ACCURATE.
10. THE ENGINEER HAS CONDUCTED VISUAL GENERAL VERIFICATION OF THE INFORMATION PROVIDED TO HIM BY THE CLIENT AND HAS FOUND IT TO BE REASONABLY ACCURATE.

GREENSBORO ARTS ALLIANCE AND RESIDENCY  
GREENSBORO, VT 05841

**EXISTING SITE AND LOCATION PLAN FOR VT ENVIRONMENTAL PERMITTING**

**RUGGLES ENGINEERING SERVICES, INC.**  
Civil Engineering Site Planning  
Water, Sewer and Stormwater System Design  
400 Main Street, Suite 100  
Greensboro, VT 05841  
Tel: 802-528-5888  
Fax: 802-528-5889  
www.ruggles-engineering.com

C-101

# H3

## Existing Site Plan

Mirror Theater//Greensboro, VT// Application for Conditional Use Permit// October 23, 2015

# H3

## Agricultural Soil Conservation Area

Mirror Theater// Greensboro, VT// Application for Conditional Use Permit// October 23, 2015

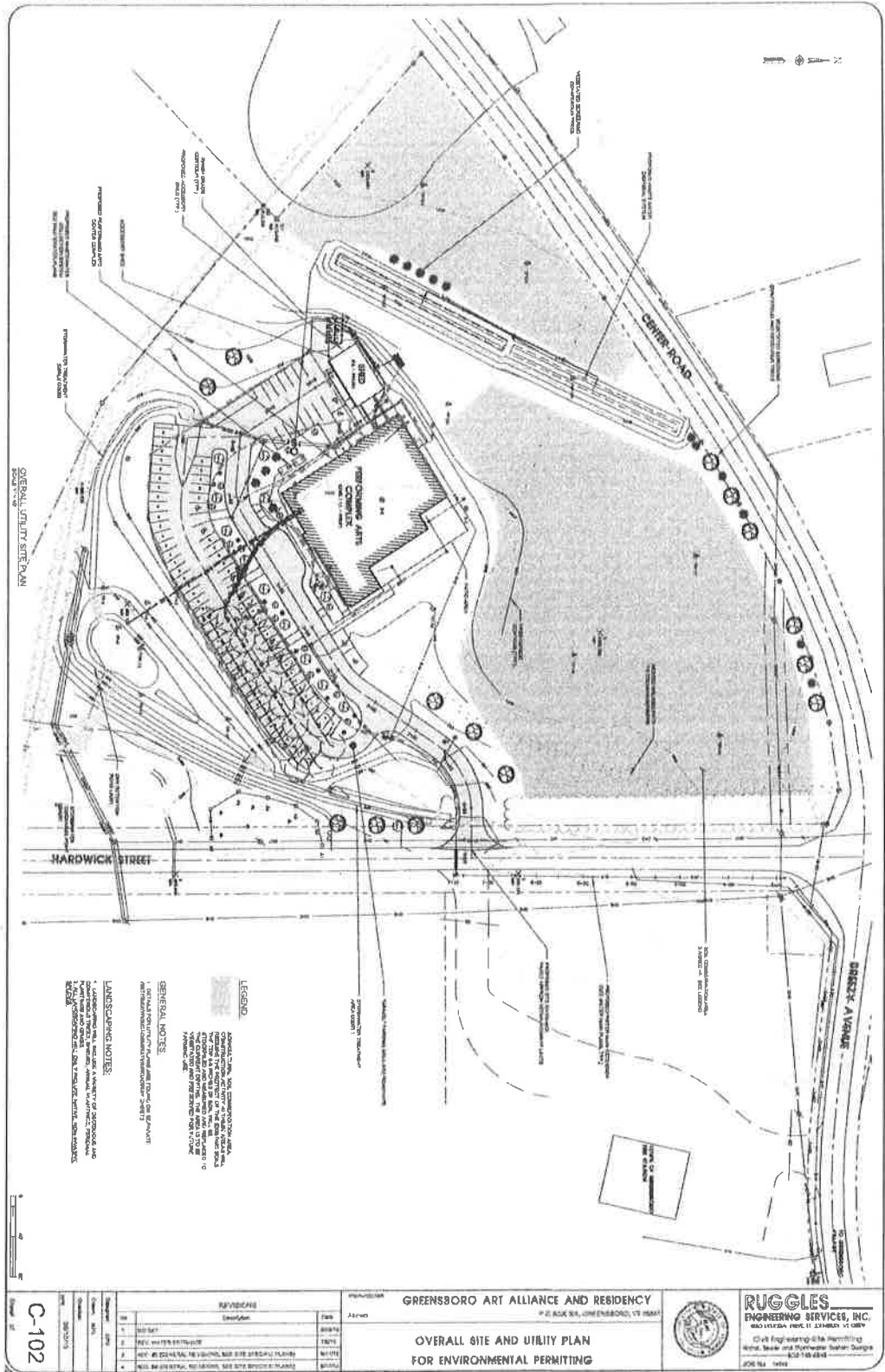

## Site Plan

Mirror Theater// Greensboro, VT.// Application for Conditional Use Permit// October 23, 2015

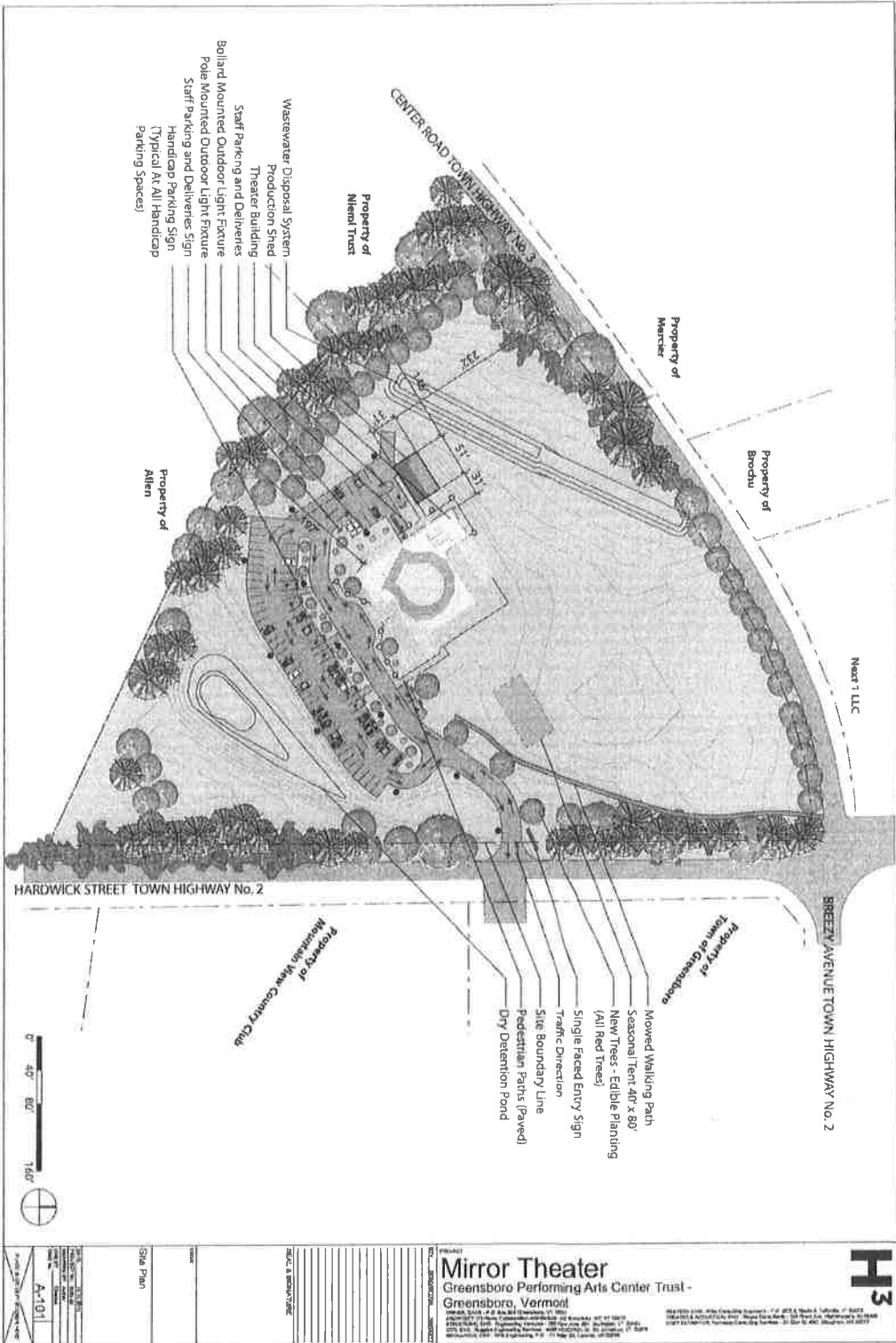

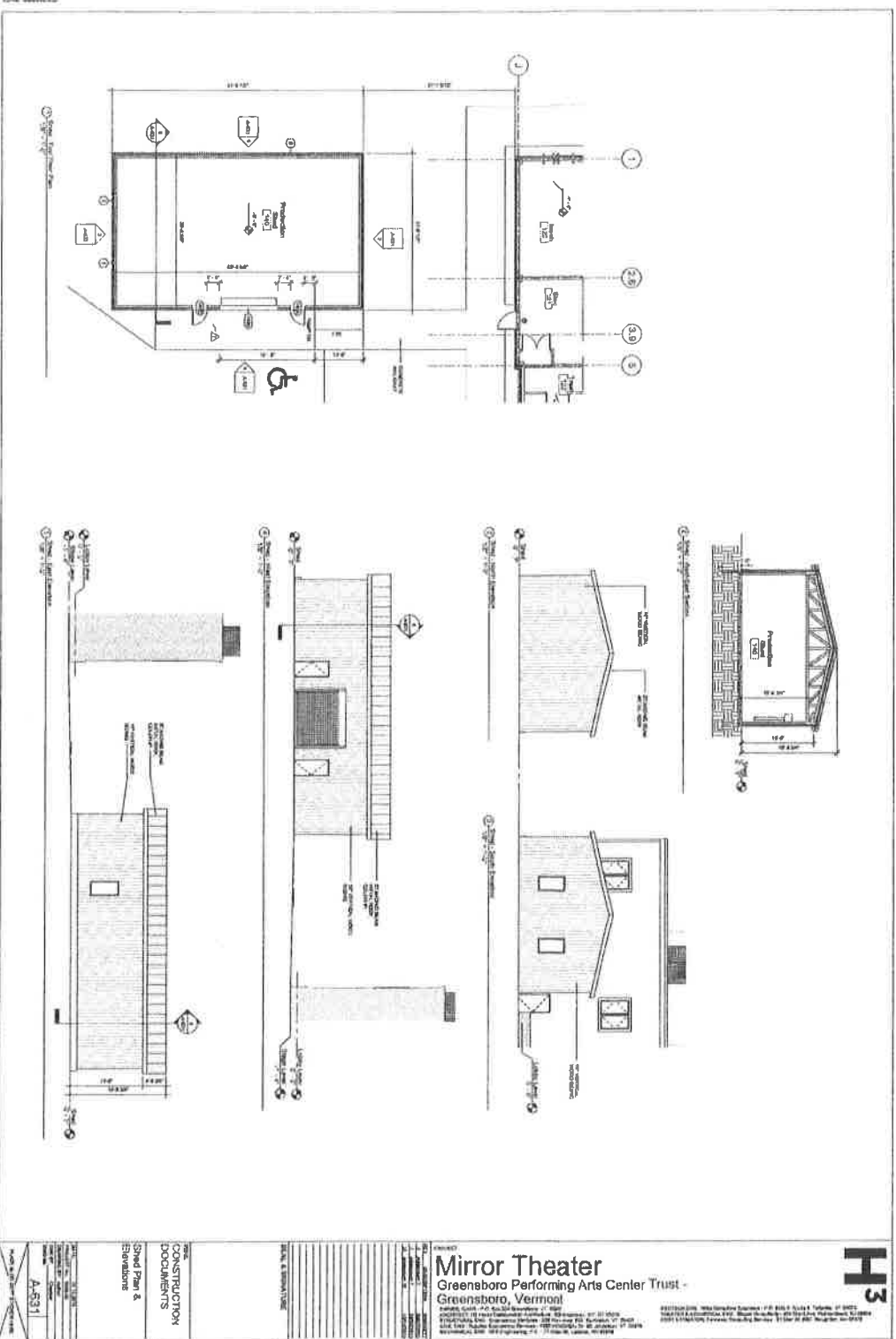

Building Plan and Elevations - Production Shed

Mirror Theater/ Greensboro, VT// Application for Conditional Use Permit// October 23, 2015



## Floor Plan - Trap Level - Theater

Mirror Theater// Greensboro, VT// Application for Conditional Use Permit// October 23, 2015

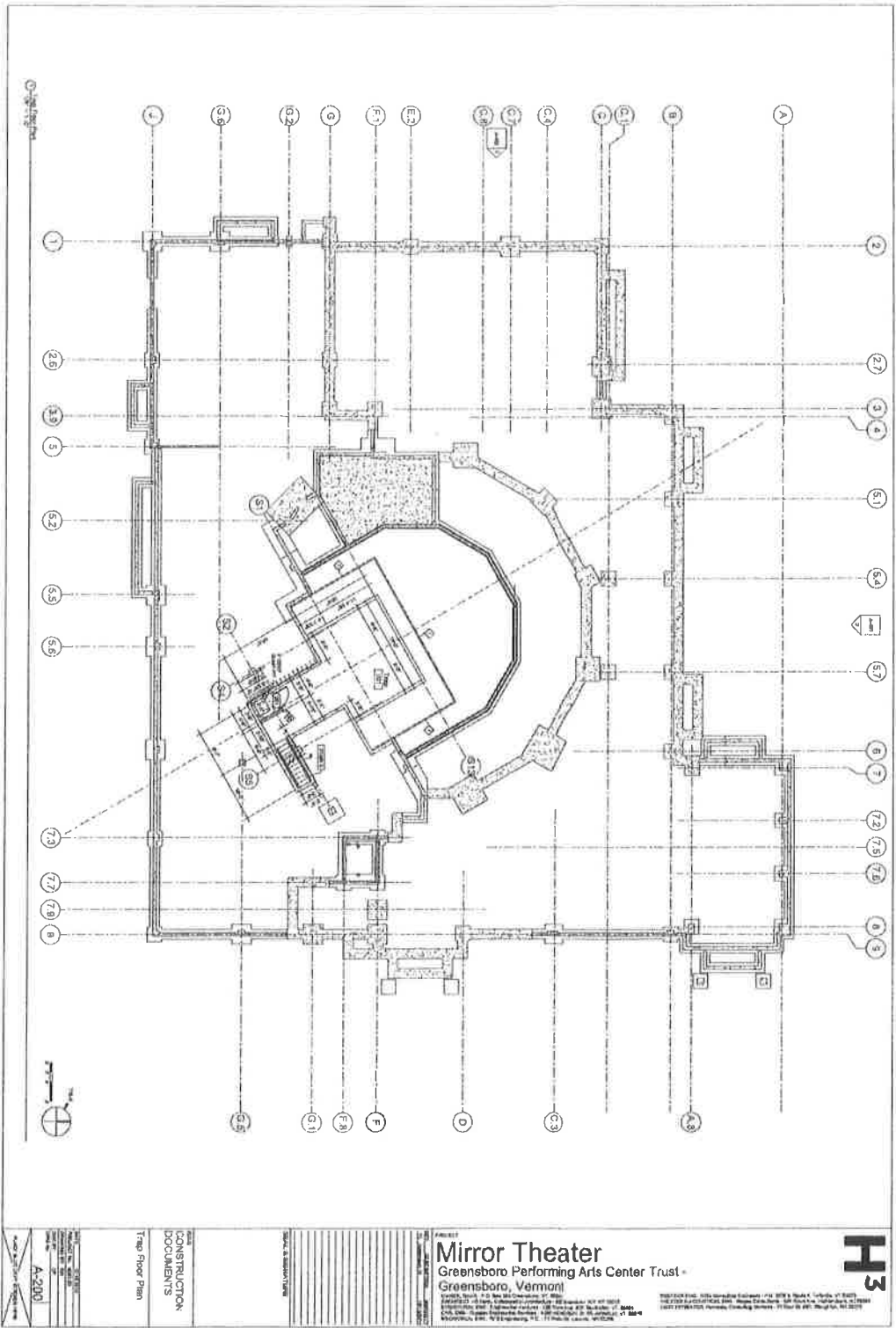

# H3

## Floor Plan - First Level - Theater

Mirror Theater// Greensboro, VT// Application for Conditional Use Permit// October 23, 2015

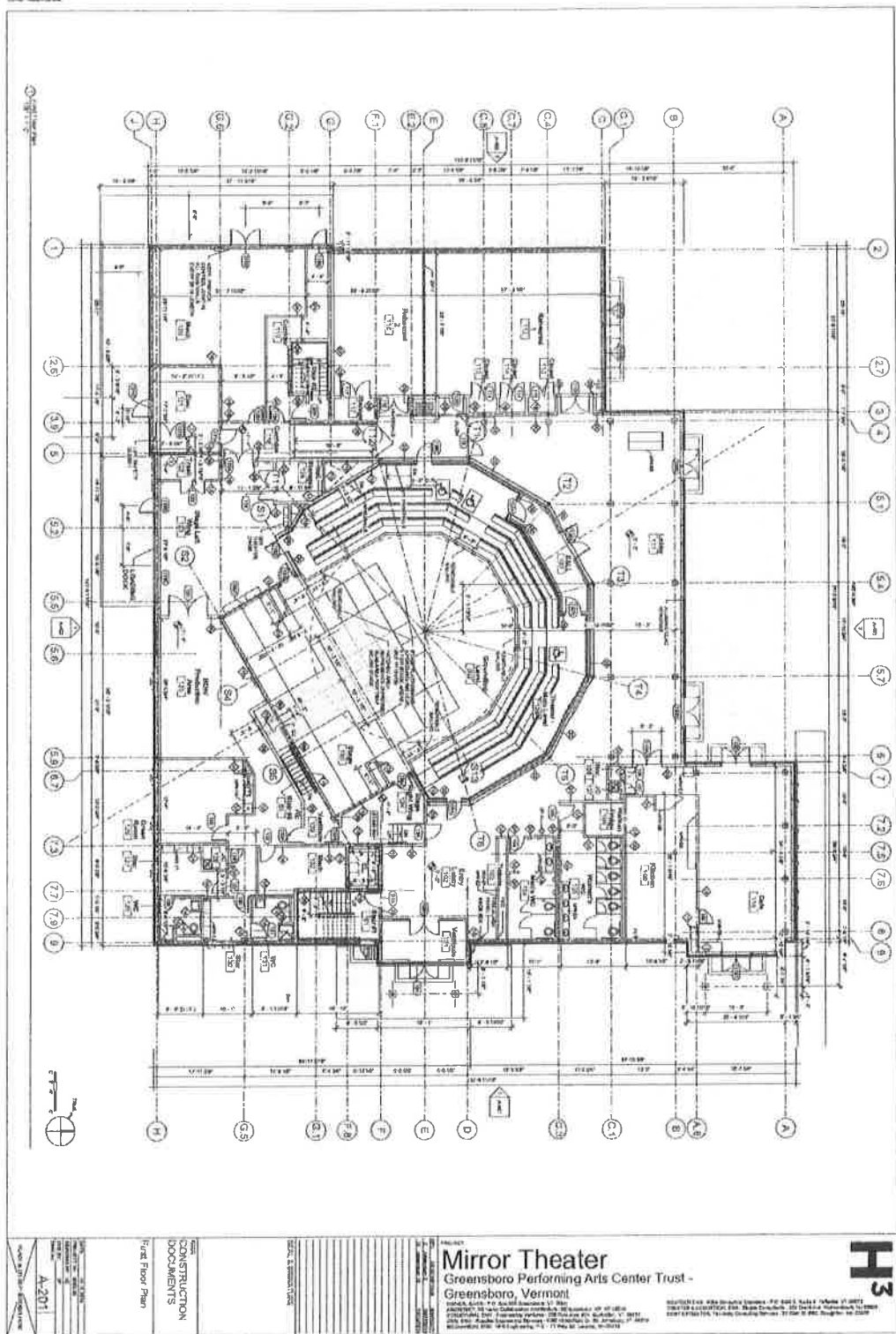

# H3



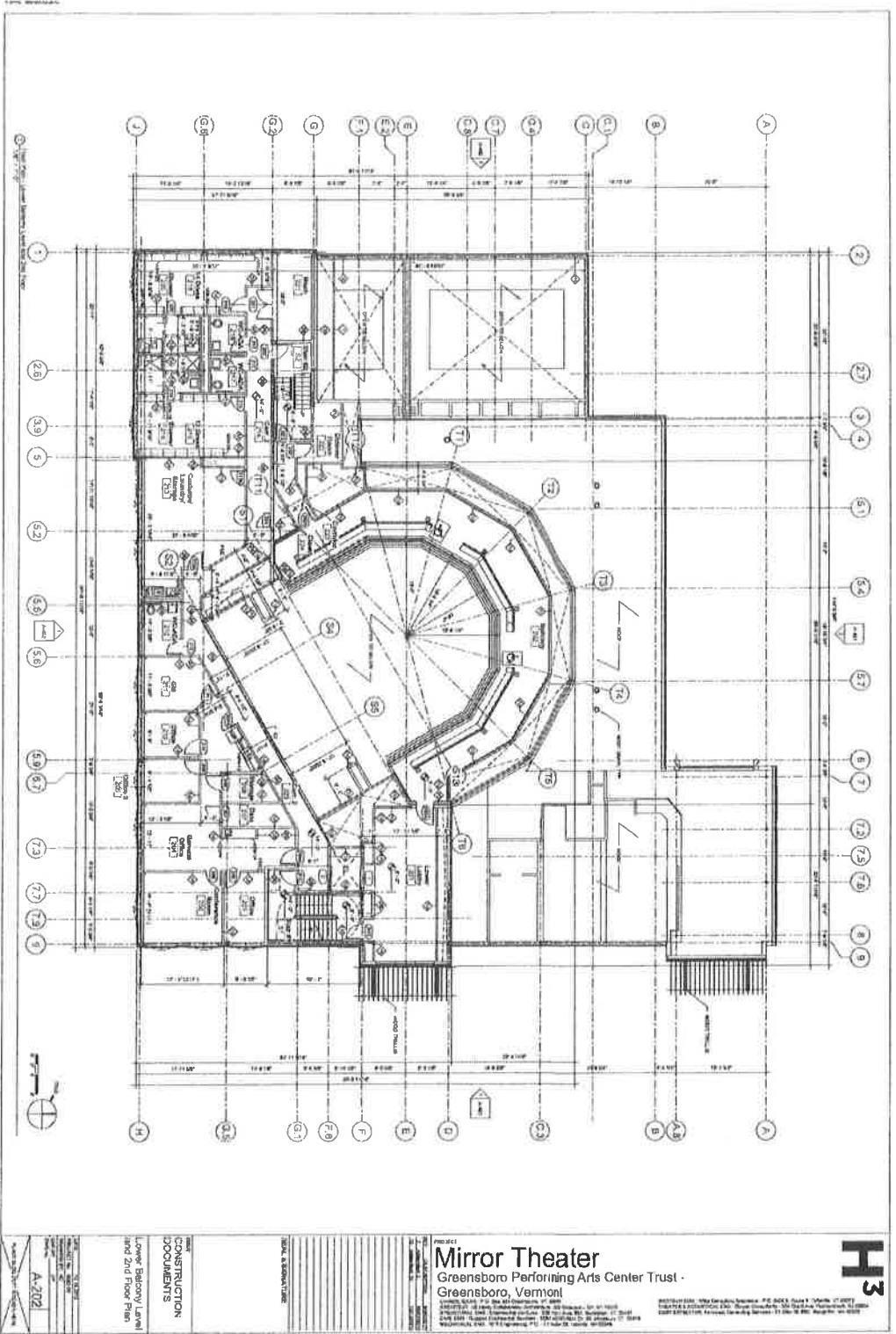

# Floor Plan - Lower Balcony Level and Second Level - Theater

Mirror Theater// Greensboro, VT// Application for Conditional Use Permit// October 23, 2015



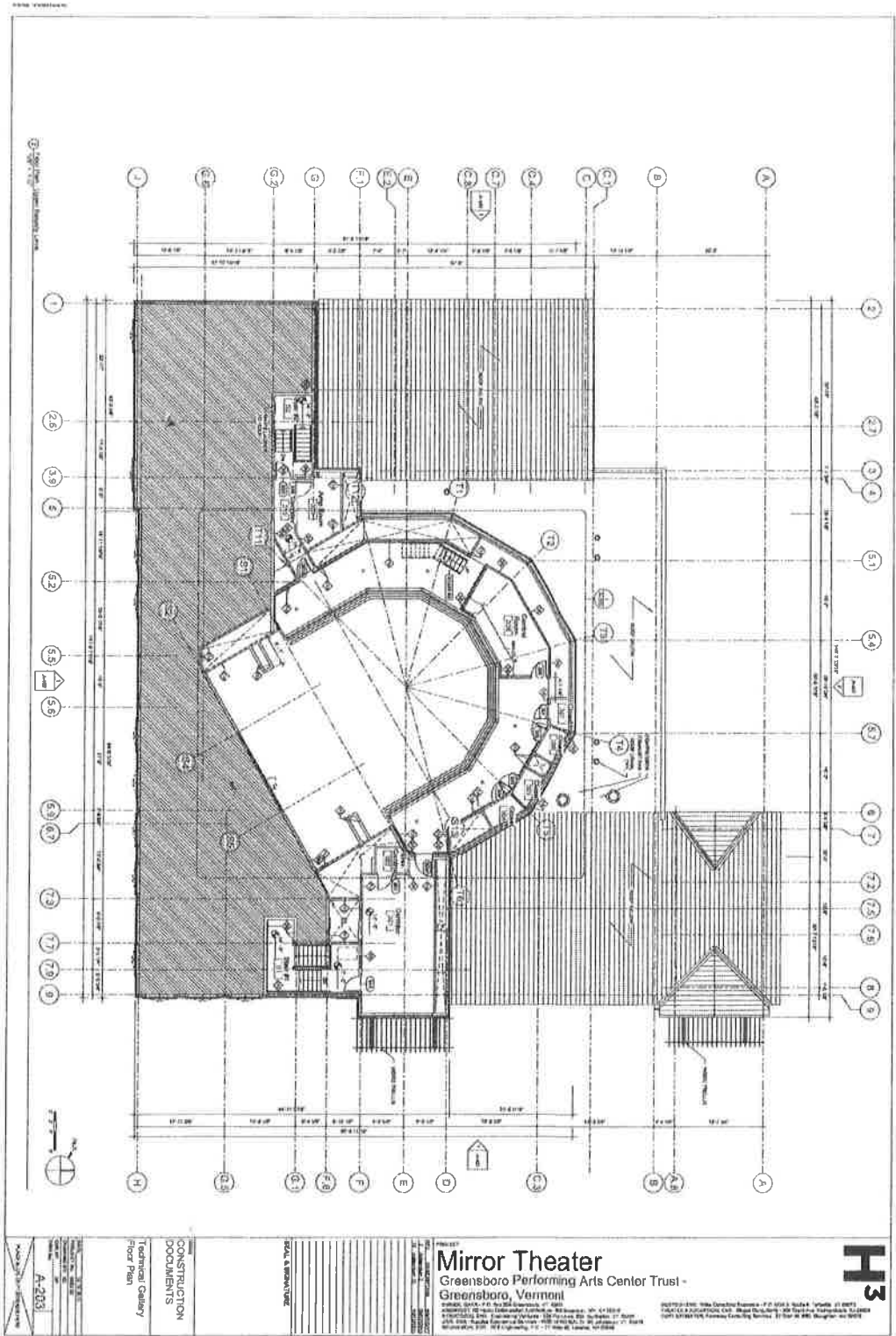

**H3**

**Mirror Theater**  
 Greensboro Performing Arts Center Trust -  
 Greensboro, Vermont

SCALE & DIMENSIONS

Overall	1/8" = 1'-0"
Room	1/4" = 1'-0"
Detail	1/2" = 1'-0"

CONSTRUCTION DOCUMENTS  
 Technical Gallery  
 Floor Plan

REVISIONS

NO.	DATE	DESCRIPTION
1	10/23/15	ISSUED FOR PERMIT

A-203

Floor Plan - Technical Gallery Level - Theater

Mirror Theater// Greensboro, VT// Application for Conditional Use Permit// October 23, 2015







## Building Elevations - Theater

Mirror Theater// Greensboro, VT// Application for Conditional Use Permit// October 23, 2015

**① Rear Elevation - East corner**

**② Rear Elevation - West corner**

**Mirror Theater**  
Greensboro Performing Arts Center Trust -  
Greensboro, Vermont

CONSTRUCTION DOCUMENTS  
Building Elevations

DATE: 10/23/15  
DRAWN BY: [Name]  
CHECKED BY: [Name]  
SCALE: AS SHOWN

PROJECT NO: A401

© 2015 H3 Architects, Inc. All rights reserved. No part of this document may be reproduced without written permission from H3 Architects, Inc.



# Building Elevations - Theater

Mirror Theater// Greensboro, VT// Application for Conditional Use Permit// October 23, 2015

**Mirror Theater**  
Greensboro Performing Arts Center Trust -  
Greensboro, Vermont

PROJECT: Mirror Theater - Greensboro, Vermont  
DATE: 10/23/15  
DRAWN BY: [Name]  
CHECKED BY: [Name]  
SCALE: 1/8" = 1'-0"

**CONSTRUCTION DOCUMENTS**  
Building Elevations

**H3**

© 2015 H3 Architects, Inc. All rights reserved. No part of this document may be reproduced without written permission from H3 Architects, Inc.